Secondary Sales Charge - User Manual

Secondary sales is the transaction between broker and client. The transaction charge which is mandatory in secondary transaction is calculated manually between client and broker. The broker provide transaction bill to the admin or PMS manager and the bill is entered systematically.

The bill part is editable because there may be mistake so the mistake can be corrected. By clicking the "Action", admin or user can enter into the next interface where approved and non-approved Secondary Sales Charge are displayed.

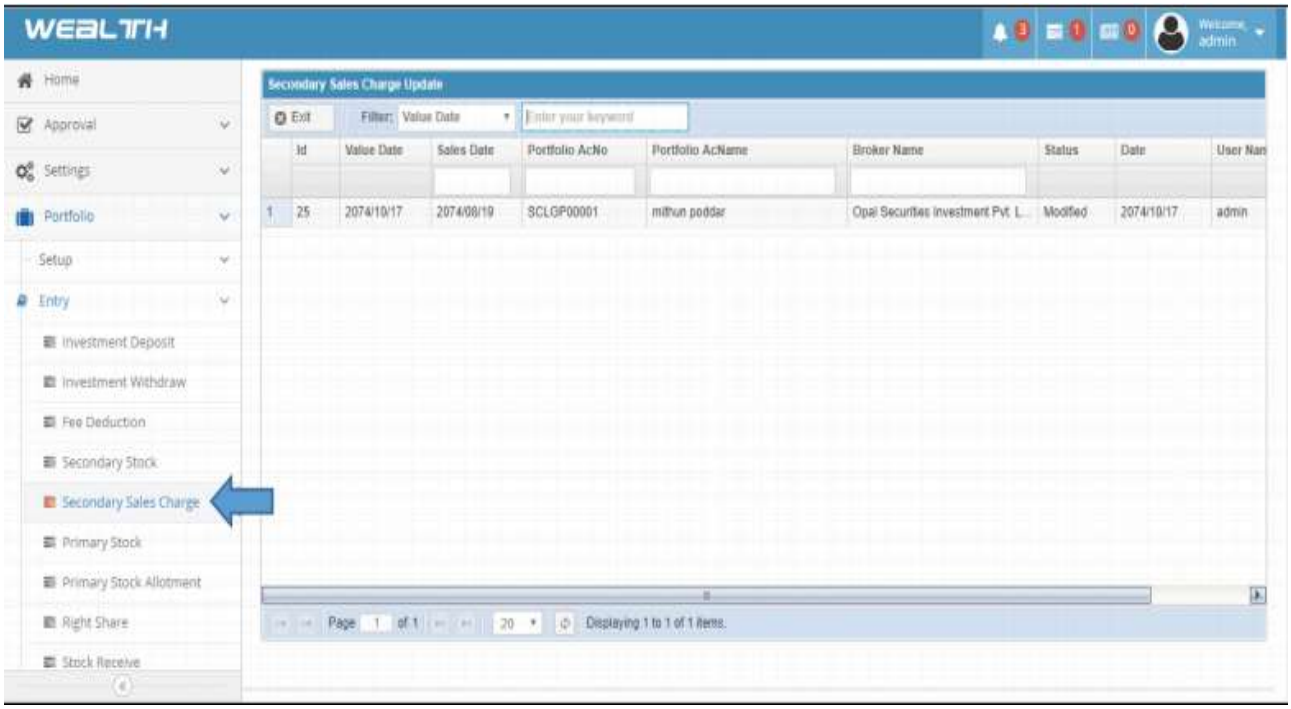

After clicking on Action the secondary stock Charge Apply screen would display and an admin or PMS manager can edit or modify the charges if it needs to changes.

After the required modification and changes an admin need to **Save** it.

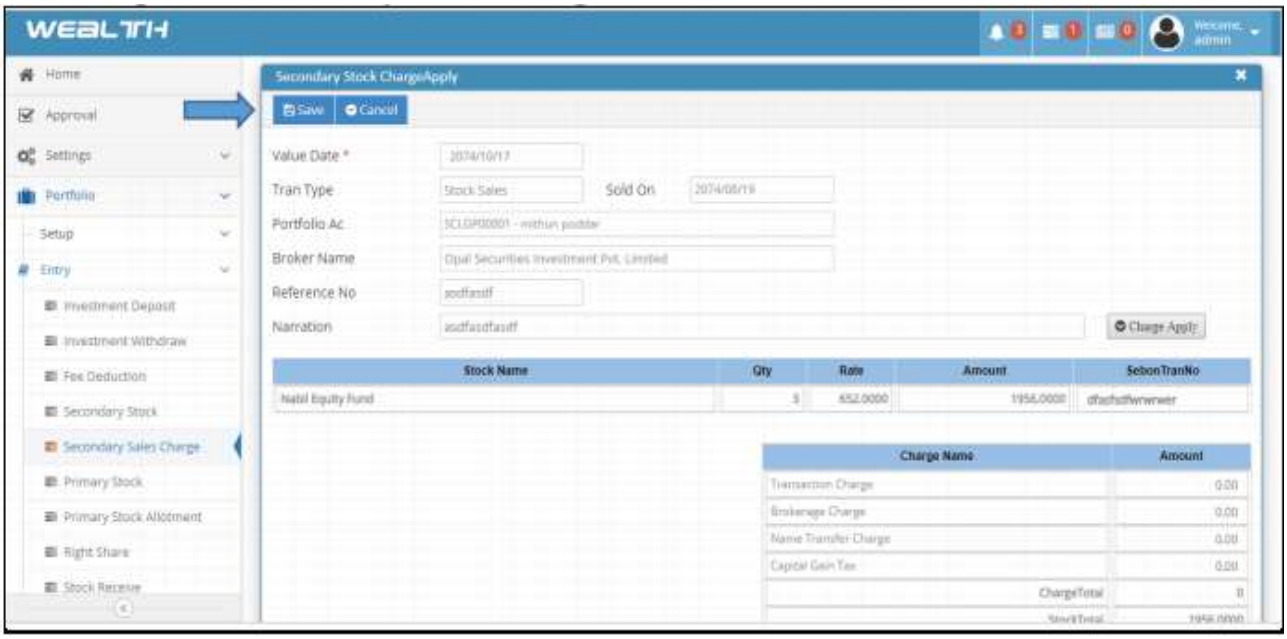

After Saving the form go to the **Approval** section below the Home and click on **Approval** and then click on **Approve**. And select the **Secondary Sales Charge Update.**

After the selection of Secondary Sales Charge Update; the screen for the Secondary Sales Charge Update will display and then Click on the "Action" button on the right side of the displaying screen.

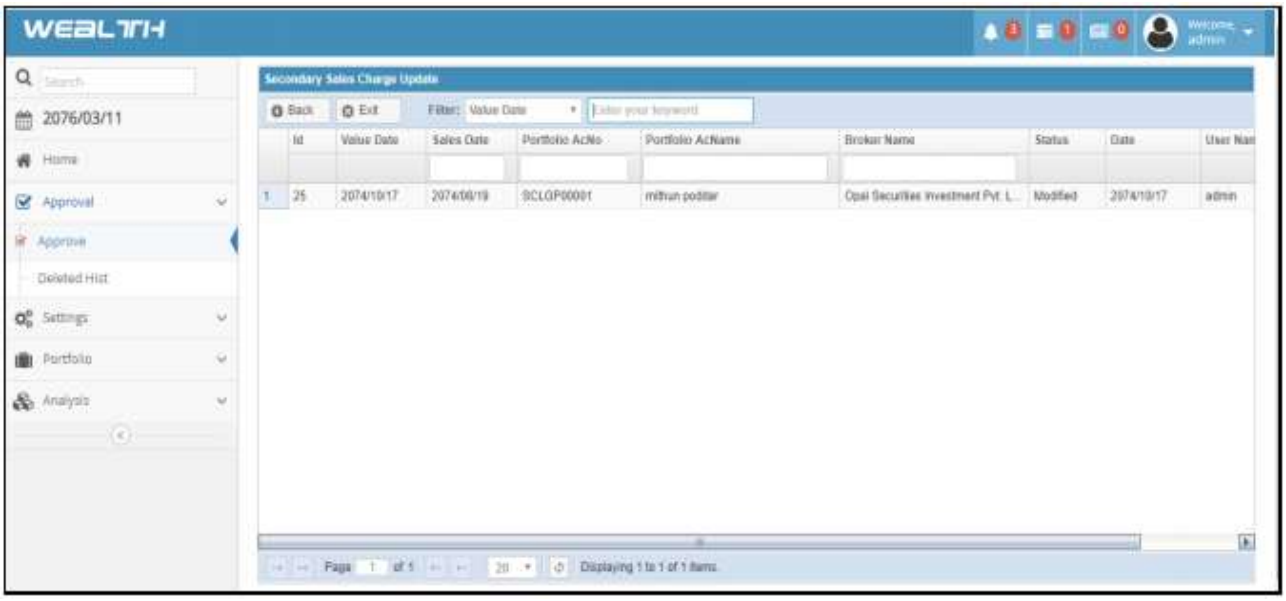

After clicking on Action; The screen for the Secondary Sales Charge Update Approve is displaying. Clicking on **Approve** button, the forms updated previously on the Action Screen will Approve and the Secondary Sales Charge will update.

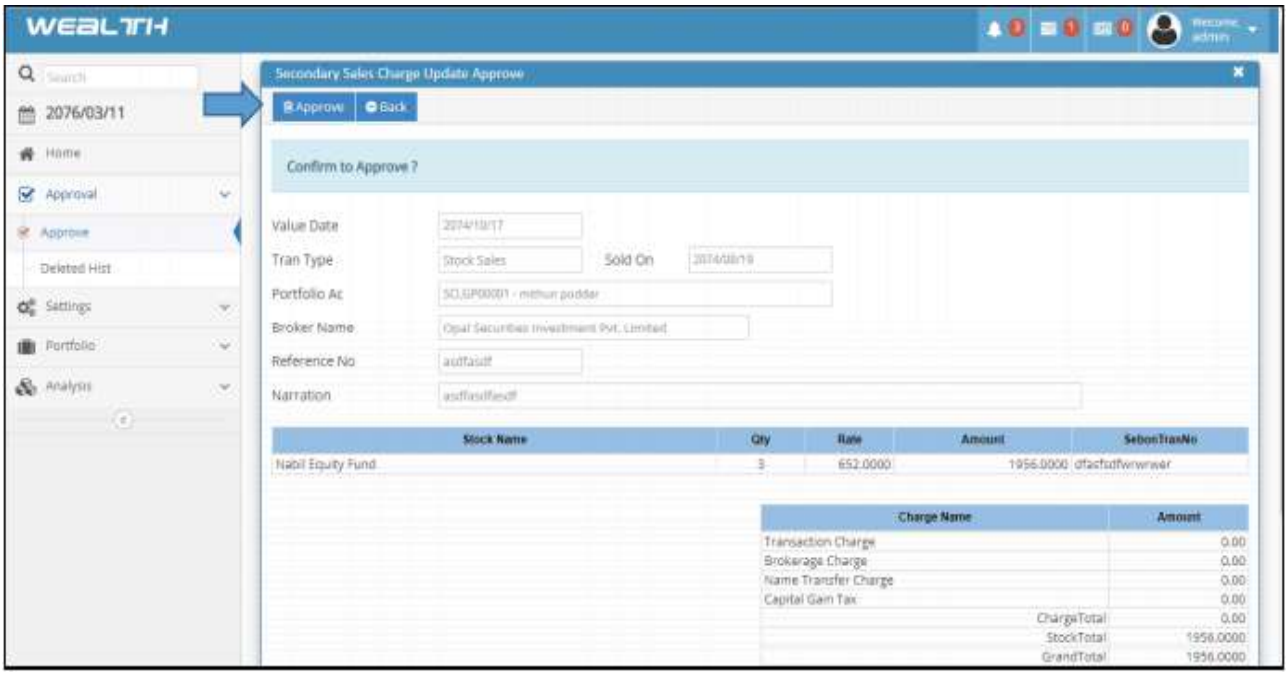

.

© 2025 **Wealth** InfoDevelopers